

NOTICE!!

These documents have been scanned!

Do not place un-scanned documents beneath this notice!

Do not remove this notice from this file!

GPO Jacket No. 560-102
Print Order 61540
Rise Business Services, LLC
Job=AZ15 7/9/2019



Box Number= AZ15152



Claim Begin-End: AMC449112-AMC449115

1 Initial Receipt



AZ15152-21

AMC448714-AMC449477

United States Department of the Interior
Bureau of Land Management
 DIV OF LANDS, MINRLS & ENERGY
 ONE N CENTRAL AVE
 PHOENIX, AZ 85004 -4427
 Phone: 602-417-9200

Receipt

No: 4088977

Transaction #: 4201148
Date of Transaction: 02/15/2018

CUSTOMER:

RANDY SEALEY
 1127 VICTORY AVE
 BILLINGS, MT 59105-1856 US

FEB 22 2018

RAM

LINE #	QTY	DESCRIPTION	REMARKS	UNIT PRICE	TOTAL
1	4.00	LOCATABLE MINERALS / MINING CLAIMS-NEW, UNADJUD, ONE OR MORE AUTH NOS / NEW MINING CLAIM PROCESSING FEE CASES: AMC449112/\$20.00, AMC449113/\$20.00, AMC449114/\$20.00, AMC449115/\$20.00		- n/a -	80.00
2	4.00	LOCATABLE MINERALS / MINING CLAIMS-NEW, UNADJUD, ONE OR MORE AUTH NOS / NEW MINING CLAIMS LOCATION FEE CASES: AMC449112/\$37.00, AMC449113/\$37.00, AMC449114/\$37.00, AMC449115/\$37.00		- n/a -	148.00
3	4.00	LOCATABLE MINERALS / MINING CLAIMS-NEW, UNADJUD, ONE OR MORE AUTH NOS / NEW MINING CLAIMS MAINTENANCE FEE CASES: AMC449112/\$155.00, AMC449113/\$155.00, AMC449114/\$155.00, AMC449115/\$155.00		- n/a -	620.00
TOTAL:					\$848.00

PAYMENT INFORMATION

1	AMOUNT:	848.00	POSTMARKED:	N/A
	TYPE:	CHECK	RECEIVED:	02/15/2018
	CHECK NO:	3074		
	NAME:	GOLDROCK MINERALS LLC 1127 VICTORY AVE BILLINGS MT 59105-1856 US		

REMARKS

This receipt was generated by the automated BLM Collections and Billing System and is a paper representation of a portion of the official electronic record contained therein.

NOTICE!!

These documents have been scanned!

Do not place un-scanned documents beneath this notice!

Do not remove this notice from this file!

GPO Jacket No. 560-102
Print Order 61540
Rise Business Services, LLC
Job=AZ15 7/9/2019



Box Number= AZ15152



Claim Begin-End: AMC449112-AMC449115

2 Correspondence



AZ15152-21

AMC448714-AMC449477

**NO
DOCUMENTS
FOUND**

NO DOCUMENTS FOUND
NO DOCUMENTS FOUND

NOTICE!!

These documents have been scanned!

Do not place un-scanned documents beneath this notice!

Do not remove this notice from this file!

GPO Jacket No. 560-102
Print Order 61540
Rise Business Services, LLC
Job=AZ15 7/9/2019



Box Number= AZ15152



Claim Begin-End: AMC449112-AMC449115

3 Transfers



AZ15152-21

AMC448714-AMC449477

**NO
DOCUMENTS
FOUND**

NO DOCUMENTS FOUND
NO DOCUMENTS FOUND

NOTICE!!

These documents have been scanned!

Do not place un-scanned documents beneath this notice!

Do not remove this notice from this file!

GPO Jacket No. 560-102
Print Order 61540
Rise Business Services, LLC
Job=AZ15 7/9/2019



Box Number= AZ15152



Claim Begin-End: AMC449112-AMC449115

4 Annual Filings



AZ15152-21

AMC448714-AMC449477

DEPARTMENT OF THE INTERIOR
BUREAU OF LAND MANAGEMENT
MINING CLAIMS

Run Date/Time: 9/11/2018

MC Maintenance Fees Paid Through the BLM Pay Portal
(by Date Paid)

Page 512 Of 723

CBS Receipt: 4250947

Printed For Lead File # AMC449112

Agency Tracking ID: 1535643135

Assessment Year: 2019

Paid On: 8/30/2018

Number of BLM Serial Nr: 17

Total Amount Paid: \$3,410.00

Claim Name	BLM Serial No	Lead File No	Amount Paid
WESTERN SUN 1	AMC396407	AMC396401	\$155.00
WESTERN SUN 2	AMC396408	AMC396401	\$155.00
WESTERN SUN 3	AMC396409	AMC396401	\$155.00
ROGERS 27-1	AMC449112	AMC449112	\$155.00
ROGERS 27-2	AMC449113	AMC449112	\$155.00
ROGERS 27-3	AMC449114	AMC449112	\$155.00
ROGERS 27-4	AMC449115	AMC449112	\$155.00
ROGERS 27-5	AMC449118	AMC449117	\$155.00
ROGERS 27-6	AMC449119	AMC449117	\$155.00
ROGERS 33-1	AMC449120	AMC449117	\$310.00
ROGERS 34-1	AMC449121	AMC449117	\$155.00
ROGERS 34-2	AMC449122	AMC449117	\$155.00
SAN #35-0	AMC450034	AMC450029	\$310.00
SAN #35-1	AMC450035	AMC450029	\$310.00
SAN #35-2	AMC450036	AMC450029	\$310.00
SAN 35-3	AMC450037	AMC450029	\$310.00
SAN 35-4	AMC450038	AMC450029	\$155.00

United States Department of the Interior

Bureau of Land Management

BUSINESS & SUPPORT SVCS DIV

ONE N CENTRAL AVE SUITE 800

PHOENIX, AZ 85004 -4427

Phone: 602-417-9200

Receipt

No: 4250947

Transaction #: 4366455	
Date of Transaction: 08/30/2018	
CUSTOMER:	
	RANDY SEALEY 1127 VICTORY AVE BILLINGS, MT 59105 US

LINE #	QTY	DESCRIPTION	REMARKS	UNIT PRICE	TOTAL
1	1.00	LOCATABLE MINERALS / MINING CLAIMS- NOT NEW-UNADJUD, ONE AUTH NO. ONLY / MINING CLAIM MONEY RECEIVED CASES: AMC396407/\$3410.00		- n/a -	3410.00
TOTAL:					\$3,410.00

PAYMENT INFORMATION			
NOTE: Items will appear on credit card statement as "BLM O Mining Claim".			
1	AMOUNT:	3410.00	POSTMARKED: N/A
	TYPE:	CREDIT CARD	RECEIVED: 08/30/2018
	NAME:	RANDY SEALEY 1127 VICTORY AVE BILLINGS MT 59105 US	
	CARD NO:	XXXXXXXXXXXX5200	AUTH CODE: 08646A
	NAME ON CARD:	RANDY SEALEY	
	SIGNATURE:		

REMARKS

This receipt was generated by the automated BLM Collections and Billing System and is a paper representation of a portion of the official electronic record contained therein.

NOTICE!!

These documents have been scanned!

Do not place un-scanned documents beneath this notice!

Do not remove this notice from this file!

GPO Jacket No. 560-102
Print Order 61540
Rise Business Services, LLC
Job=AZ15 7/9/2019



Box Number= AZ15152



Claim Begin-End: AMC449112-AMC449115

5 Miscellaneous



AZ15152-21

AMC448714-AMC449477

Collected

Title

Code → PLACER

27-1 AMC 449 112

27-2 AMC 449 113

27-3 AMC 449 114

27-4 AMC 449 115

LOCATION NOTICE FOR PLACER MINING CLAIM

NOTICE IS HEREBY GIVEN that the

BLM

Date

Rogers #27-1 placer mining claim has been located

Stamp

By Randy L Sealey whose current mailing

address is 1127 Victory Ave., Billings, Mt., 59105

The general course of this claim is North and South and it is situated in Maricopa County, Arizona. This claim is 1,320 feet in length and 660 feet in width. This claim runs from the location monument on which this location notice is posted approximately 660 feet in a W direction to the SW end line and 1,320 feet in a N direction to the NW end line. This claim is marked by four monuments, one at each corner.

The location monument on which this notice is posted is situated within Section 27, Township 7 North, Range 4 West, Gila Salt River Base and Meridian, Arizona and this claim encompasses portions of the following quarter section (s), section (s), Township (s) and Range (s) E ½ NE ¼ SE1/4. Sec 27, T 7 N, R 4 W. Gila Salt River Base and Meridian, Arizona.

The locality of this claim with reference to some natural object or permanent monument and additional information (if any) concerning its locality are as follows: The claim is located approximately 1 Mile SW of San Domingo Peak and at the upper end of the wash running from NE to SW through the lower ½ of Section 27.

DATED AND POSTED on the ground this 14th day of Feb., 2018

LOCATOR (s) Randy L Sealey

Signature _____

RECEIVED
2010 FEB 21 A 11:55
PHOENIX, ARIZONA
Form MCFIOO
Revised July
2005

MINING CLAIM MAP

Lode () Placer (X)

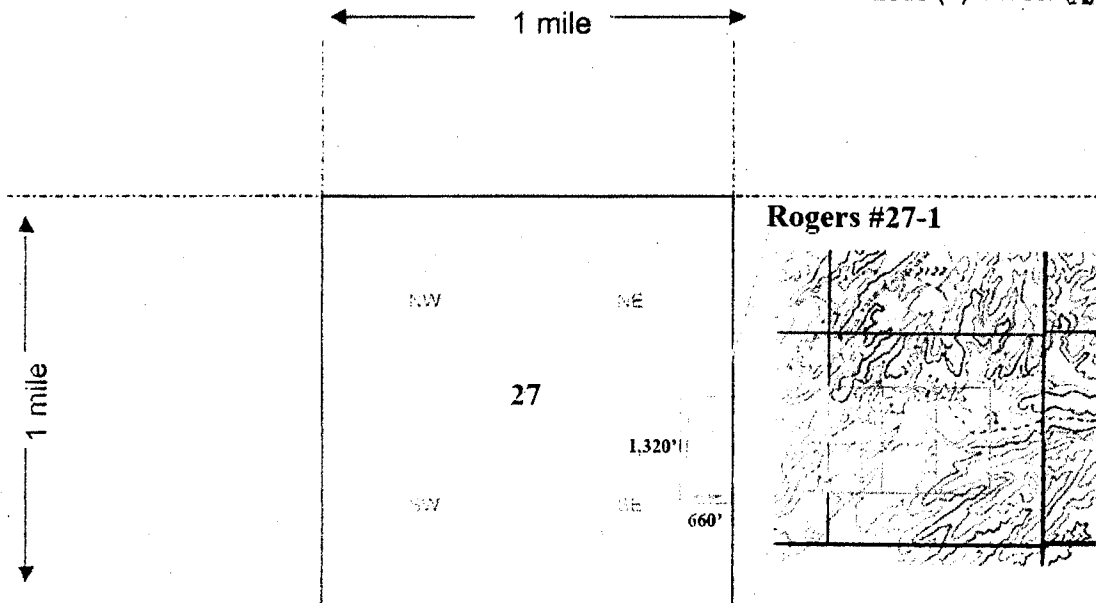

Scale : 1" = 2000 feet

1. The above map depicts the Rogers #27-1 mining claim, which is located in Section (s) 27, Township 7 N, Range 4 W, Gila and Salt River Base and Meridian, Maricopa County, Arizona.
2. The type of corner and location monuments used are as follows: 2" Poly Pipe, 4 feet long/ cap
3. The bearings and distances in degrees and feet between claim corners are as depicted on the map.

Form MCF100a
Revised July 2005

This form is available from the Arizona Department of Mines & Mineral Resources and may be reproduced.

RECEIVED
OFFICE
FEB 21 A 11:55
NOENIX, ARIZONA

LOCATION NOTICE FOR PLACER MINING CLAIM

NOTICE IS HEREBY GIVEN that the

BLM

Date

STAMP

Rogers #27-2 placer mining claim has been located

By Randy L Sealey whose current mailing

address is 1127 Victory Ave., Billings, Mt., 59105

The general course of this claim is North and South and it is situated in Maricopa County, Arizona. This claim is 1,320 feet in length and 660 feet in width. This claim runs from the location monument on which this location notice is posted approximately 660 feet in a W direction to the SW end line and 1,320 feet in a N direction to the NW end line. Four monuments mark this claim, one at each corner.

The location monument on which this notice is posted is situated within Section 27, Township 7 North, Range 4 West, Gila Salt River Base and Meridian, Arizona and this claim encompasses portions of the following quarter section (s), section (s), Township (s) and Range (s) SW ¼ NE ¼ SE ¼ & NW1/4 SE ¼ SE 1/4. Sec 27, T 7 N, R 4 W. Gila Salt River Base and Meridian, Arizona. The locality of this claim with reference to some natural object or permanent monument and additional information (if any) concerning its locality are as follows: The claim is located approximately 1.2 Miles SW of San Domingo Peak and at the upper end of the wash running from NE to SW through the lower ½ of Section 27.

DATED AND POSTED on the ground this 14th day of Feb., 2018

LOCATOR (s) Randy L Sealey

Signature _____



RECEIVED
STATE OFFICE
2018 FEB 21 A 11:55
PHOENIX, ARIZONA

Form MCFIOO
Revised July
2005

MINING CLAIM MAP

Lode () Placer (X)

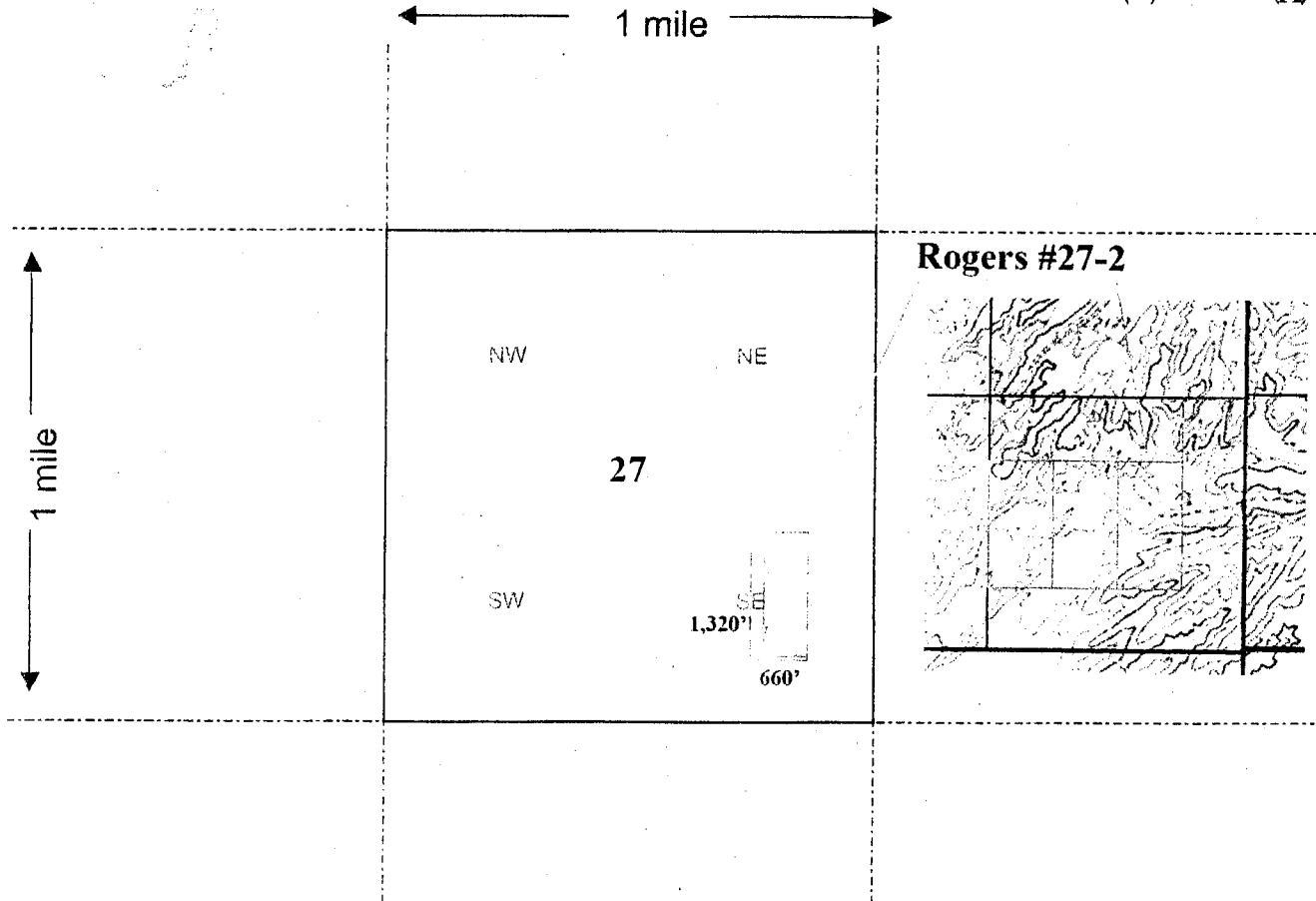

Scale : 1" = 2000 feet



1. The above map depicts the Rogers #27-2 mining claim, which is located in Section (s) 27, Township 7 N, Range 4 W, Gila and Salt River Base and Meridian, Maricopa County, Arizona.
2. The type of corner and location monuments used are as follows: 2" Poly Pipe, 4 feet long/ cap
3. The bearings and distances in degrees and feet between claim corners are as depicted on the map.

Form MCF100a
Revised July 2005

This form is available from the Arizona Department of Mines & Mineral Resources and may be reproduced.

PHOENIX, ARIZONA

2016 FEB 21 A 11:54

RECEIVED
OFFICE

LOCATION NOTICE FOR PLACER MINING CLAIM

NOTICE IS HEREBY GIVEN that the

BLM

Date

Rogers #27-3 placer mining claim has been located

Stamp

By Randy L Sealey whose current mailing
address is 1127 Victory Ave., Billings, Mt., 59105

The general course of this claim is North and South and it is situated in Maricopa County, Arizona. This claim is 1,320 feet in length and 660 feet in width. This claim runs from the location monument on which this location notice is posted approximately 660 feet in a W direction to the SW end line and 1,320 feet in a N direction to the NW end line. Four monuments mark this claim, one at each corner.

The location monument on which this notice is posted is situated within Section 27, Township 7 North, Range 4 West, Gila Salt River Base and Meridian, Arizona and this claim encompasses portions of the following quarter section (s), section (s), Township (s) and Range (s) SE $\frac{1}{4}$ NW $\frac{1}{4}$ SE $\frac{1}{4}$ & NE $\frac{1}{4}$ SW $\frac{1}{4}$ SE $\frac{1}{4}$. Sec 27, T 7 N, R 4 W. Gila Salt River Base and Meridian, Arizona.

The locality of this claim with reference to some natural object or permanent monument and additional information (if any) concerning its locality are as follows: The claim is located approximately 1.3 Miles SW of San Domingo Peak and at the upper end of the wash running from NE to SW through the lower $\frac{1}{2}$ of Section 27.

DATED AND POSTED on the ground this 14th day of Feb., 2018

LOCATOR (s): Randy L Sealey

Signature _____

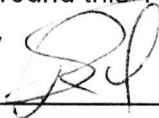

RECEIVED
STATE OFFICE
2018 FEB 21 A 11:54
PHOENIX, ARIZONA

Form MCFIOO
Revised July
2005

This form is available from the Arizona Department of Mines & Mineral Resources and may be reproduced.

MINING CLAIM MAP

Lode () Placer (X)

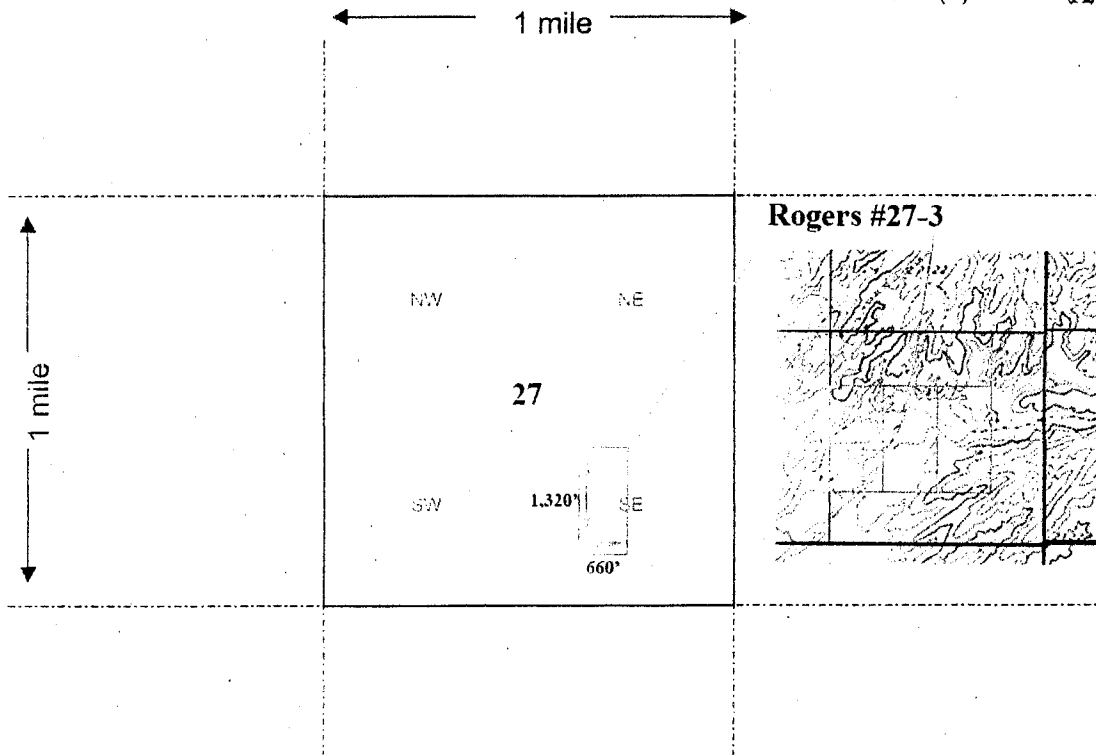

Scale : 1" = 2000 feet



1. The above map depicts the Rogers #27-3 mining claim, which is located in Section (s) 27, Township 7 N, Range 4 W, Gila and Salt River Base and Meridian, Maricopa County, Arizona.

2. The type of corner and location monuments used are as follows: 2" Poly Pipe, 4 feet long/ cap

3. The bearings and distances in degrees and feet between claim corners are as depicted on the map.

Form MCF100a
Revised July 2005

This form is available from the Arizona Department of Mines & Mineral Resources and may be reproduced.

ARIZONA DEPARTMENT OF MINES & MINERAL RESOURCES

2019 FEB 21 A 11:54

RECEIVED

LOCATION NOTICE FOR PLACER MINING CLAIM

NOTICE IS HEREBY GIVEN that the

Amendment BLM Serial #

BLM

Date

Rogers #27-4 placer mining claim has been located

Stamp

By Randy L Sealey whose current mailing

address is 1127 Victory Ave., Billings, Mt., 59105

The general course of this claim is North and South and it is situated in Maricopa County,

Arizona. This claim is 1,320 feet in length and 660 feet in width. This claim runs

from the location monument on which this location notice is posted approximately 660 feet in a

W direction to the SW end line and 1,320 feet in a N direction to the

NW end line. Four monuments mark this claim, one at each corner.

The location monument on which this notice is posted is situated within Section 27, Township 7 North, Range 4 West, Gila Salt River Base and Meridian, Arizona and this claim encompasses portions of the following quarter section (s), section (s), Township (s) and Range (s) SW ¼ NW ¼ SE ¼ & NW 1/4 SW ¼ SE 1/4. Sec 27, T 7 N, R 4 W. Gila Salt River Base and Meridian, Arizona.

The locality of this claim with reference to some natural object or permanent monument and additional information (if any) concerning its locality are as follows: The claim is located approximately 1.5 Miles SW of San Domingo Peak and runs N to S across the wash running from NE to SW through the lower ½ of Section 27.

DATED AND POSTED on the ground this 14th day of Feb., 2018

LOCATOR (s) Randy L Sealey

Signature _____

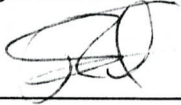

RECEIVED
MARICOPA COUNTY OFFICE
2018 FEB 21 A 11:54
PHOENIX, ARIZONA

Form MCFIOO
Revised July
2005

MINING CLAIM MAP

Lode () Placer (X)

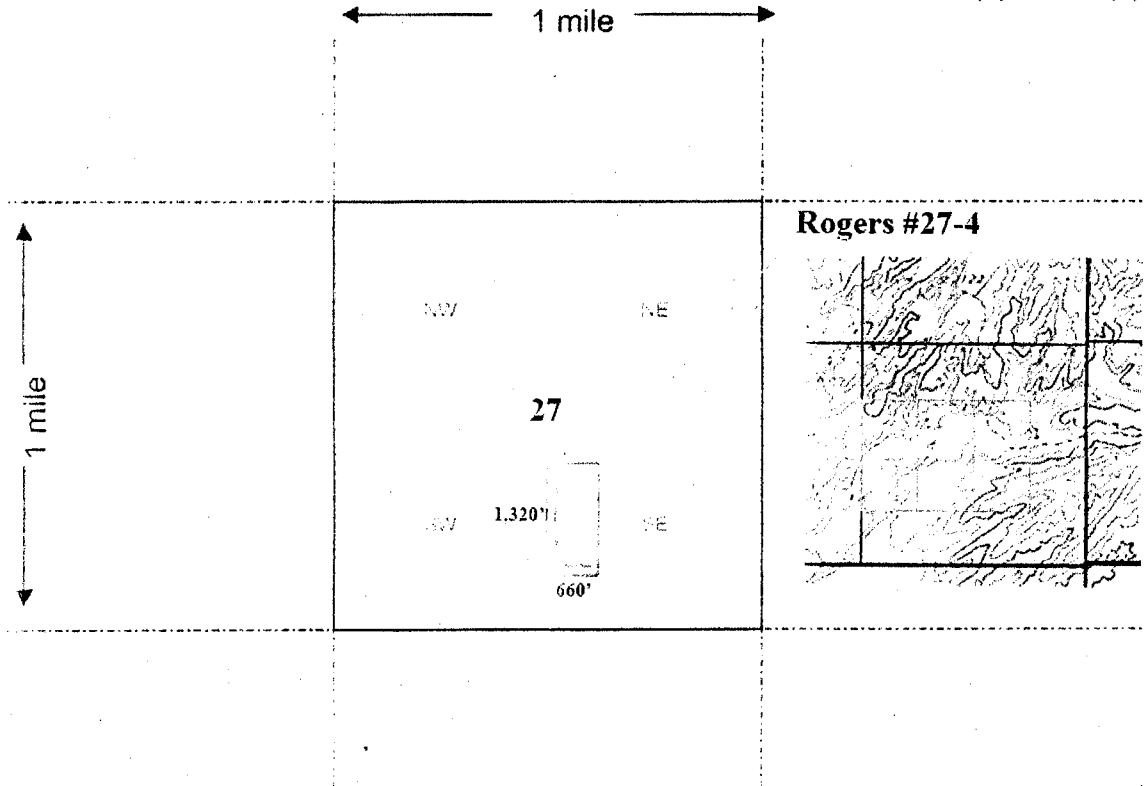

Scale : 1" = 2000 feet



1. The above map depicts the Rogers #27-4 mining claim, which is located in Section (s) 27, Township 7 N, Range 4 W, Gila and Salt River Base and Meridian, Maricopa County, Arizona.
2. The type of corner and location monuments used are as follows: 2" Poly Pipe, 4 feet long/ cap
3. The bearings and distances in degrees and feet between claim corners are as depicted on the map.

Form MCF100a
Revised July 2005

This form is available from the Arizona Department of Mines & Mineral Resources and may be reproduced.

RECEIVED
FEB 21 A 11:54
ARIZONA

NOTICE!!

These documents have been scanned!

Do not place un-scanned documents beneath this notice!

Do not remove this notice from this file!

GPO Jacket No. 560-102
Print Order 61540
Rise Business Services, LLC
Job=AZ15 7/9/2019



Box Number= AZ15152



Claim Begin-End: AMC449112-AMC449115

6 Location Notices-Amendments and Supporting Documents



AZ15152-21

AMC448714-AMC449477

MINING CLAIM STATUS REPORT

Data Entered: 2/22/18 Ram

MTP Checked By: EL
GEO Checked By: EL

LEAD SERIAL NUMBER: AMC 449112 thru AMC 449115

NUMBER OF CLAIMS & TYPE:

4 LODE
 PLACER
 ASSOCIATION PLACER
 MILL SITE
 TUNNEL SITE

CHARGES:

Processing Fee @ \$20 = \$ 80
Location Fee @ \$37 = \$ 148
Maintenance Fee @ \$155 = \$ 620
Add'l Maint Fee for Assoc Placer = \$
SUBTOTAL \$ 848
Other Fees \$
Other Fees \$
TOTAL \$

TOTAL ACREAGE: 20 Per Claim
(Placer Only)

NUMBER OF LOCATORS: 1

DOCUMENTS RECEIVED VIA : Over-the-Counter ☒ Mail ☐ **TIMELY FILED:** Yes ☒ No ☐

LEGAL DESCRIPTION: T 7N R 4W SEC 27
T R SEC
T R SEC
T R SEC
T R SEC

BLM ☒ FOREST SERVICE ☐ SUBJ TO PL 359: Yes ☐ No ☒
WILDERNESS AREA ☐

SPLIT ESTATE: N/A ☒ SX ☐ PX ☐ OTHER ☐
SRHA ☐ Was proper Notice filed if located on SHRA Land? Yes ☐ No ☐

RECONVEYED MINERALS ON BLM LAND REQUIRE OPENING ORDER FROM 1944 TO 1993:

Open to Entry On N/A ☒

COMMENTS/STATUS: VOID ☐ PARTIALLY VOID ☐ PVT MINERALS ☐ WITHDRAWN LANDS ☐

OTHER ☒ Forms say lode on top (title), but everywhere specific info about claim is found, it says placer.

☐ Claimant acknowledges that portions of the following claim(s) site(s) may be void or voidable.

Printed Name of Claimant Signature of Claimant

*****FINAL ADJUDICATION*****

DATE 10/22/19

INITIALS

AMC 449112

NING CLAIM STATUS REPORT

Data Entered: 2/22/18 ran

MTP Checked By: EL

GEO Checked By: EL

LEAD SERIAL NUMBER: AMC 449112 thru AMC 449115

NUMBER OF CLAIMS & TYPE:

4 LODE
 PLACER
 ASSOCIATION PLACER
 MILL SITE
 TUNNEL SITE

CHARGES:

Processing Fee @ \$20 = \$ 80
 Location Fee @ \$37 = \$ 148
 Maintenance Fee @ \$155 = \$ 620
 Add'l Maint Fee for Assoc Placer = \$
SUBTOTAL \$ 848
 Other Fees \$
 Other Fees \$
TOTAL \$

TOTAL ACREAGE: 20 Per Claim
 (Placer Only)

NUMBER OF LOCATORS: 1

DOCUMENTS RECEIVED VIA: Over-the-Counter ☒ Mail ☐ **TIMELY FILED:** Yes ☒ No ☐

LEGAL DESCRIPTION: T 7N R 4W SEC 27
 T R SEC
 T R SEC
 T R SEC
 T R SEC

BLM ☒ FOREST SERVICE ☐ SUBJ TO PL 359: Yes ☐ No ☐
 WILDERNESS AREA ☐

SPLIT ESTATE: N/A ☐ SX ☐ PX ☐ OTHER ☐
 SRHA ☐ Was proper Notice filed if located on SHRA Land? Yes ☐ No ☐

RECONVEYED MINERALS ON BLM LAND REQUIRE OPENING ORDER FROM 1944 TO 1993:

Open to Entry On N/A ☐

COMMENTS/STATUS: VOID ☐ PARTIALLY VOID ☐ PVT MINERALS ☐ WITHDRAWN LANDS ☐
 OTHER ☐

☐ Claimant acknowledges that portions of the following claim(s) site(s) may be void or voidable.

Printed Name of Claimant Signature of Claimant

*****FINAL ADJUDICATION*****

DATE INITIALS

AMC 449112

LOCATION NOTICE FOR LODE MINING CLAIM

NOTICE IS HEREBY GIVEN that the

Amendment BLM Serial #

BLM
Date

Stamp

Rogers #27-1 placer mining claim has been located

By Randy L Sealey whose current mailing

address is 1127 Victory Ave., Billings, Mt., 59105

The general course of this claim is North and South and it is situated in Maricopa County, Arizona. This claim is 1,320 feet in length and 660 feet in width. This claim runs from the location monument on which this location notice is posted approximately 660 feet in a W direction to the SW end line and 1,320 feet in a N direction to the NW end line. This claim is marked by four monuments, one at each corner.

The location monument on which this notice is posted is situated within Section 27, Township 7 North, Range 4 West, Gila Salt River Base and Meridian, Arizona and this claim encompasses portions of the following quarter section (s), section (s), Township (s) and Range (s) E ½ NE ¼ SE1/4. Sec 27, T 7 N, R 4 W. Gila Salt River Base and Meridian, Arizona.

The locality of this claim with reference to some natural object or permanent monument and additional information (if any) concerning its locality are as follows: The claim is located approximately 1 Mile SW of San Domingo Peak and at the upper end of the wash running from NE to SW through the lower ½ of Section 27.

DATED AND POSTED on the ground this 14th day of Feb., 2018

LOCATOR (s) Randy L Sealey

Signature _____



Form MCFIOO
Revised July
2005

0154957-2-4-1
ramirezj

PHOENIX, ARIZONA

2018 FEB 15 P 12:32

RECEIVED
BLM AZ STATE OFFICE

AMC449112

MINING CLAIM MAP

Lode () Placer (X)

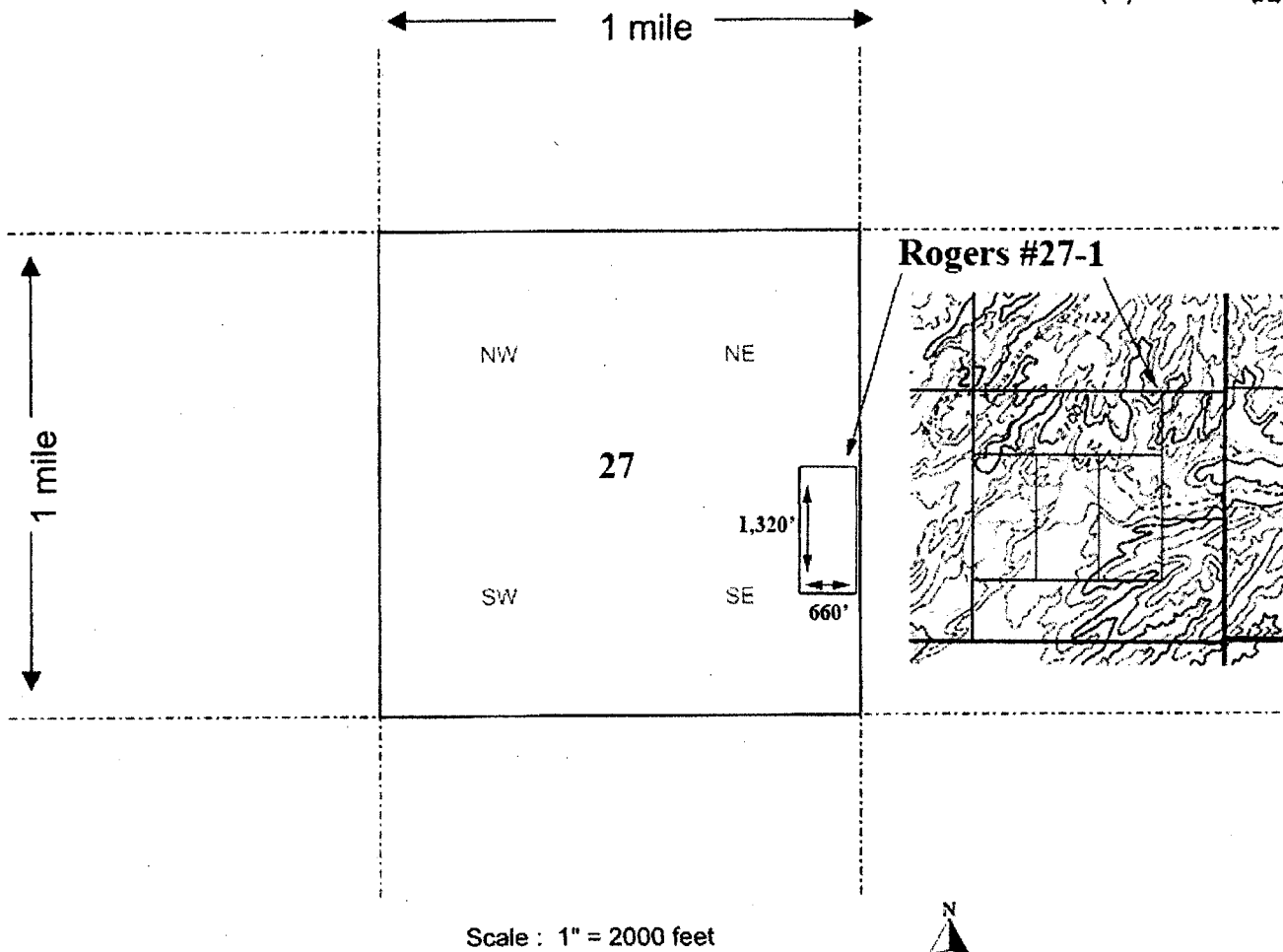

Scale : 1" = 2000 feet



1. The above map depicts the Rogers #27-1 mining claim, which is located in Section (s) 27, Township 7 N, Range 4 W, Gila and Salt River Base and Meridian, Maricopa County, Arizona.
2. The type of corner and location monuments used are as follows: 2" Poly Pipe, 4 feet long/ cap
3. The bearings and distances in degrees and feet between claim corners are as depicted on the map.

Form MCF100a
Revised July 2005

This form is available from the Arizona Department of Mines & Mineral Resources and may be reproduced.

AMC449112

0154957-2-42
ramirezj

RECEIVED
BLM STATE OFFICE
2018 FEB 15 PM 3:32
PHOENIX, ARIZONA

LOCATION NOTICE FOR LODE MINING CLAIM

NOTICE IS HEREBY GIVEN that the

Amendment BLM Serial #

Rogers #27-2 placer mining claim has been located

By Randy L Sealey whose current mailing

address is 1127 Victory Ave., Billings, Mt., 59105

The general course of this claim is North and South and it is situated in Maricopa County, Arizona. This claim is 1,320 feet in length and 660 feet in width. This claim runs from the location monument on which this location notice is posted approximately 660 feet in a W direction to the SW end line and 1,320 feet in a N direction to the NW end line. Four monuments mark this claim, one at each corner.

The location monument on which this notice is posted is situated within Section 27, Township 7 North, Range 4 West, Gila Salt River Base and Meridian, Arizona and this claim encompasses portions of the following quarter section (s), section (s), Township (s) and Range (s) SW ¼ NE ¼ SE ¼ & NW1/4 SE ¼ SE 1/4. Sec 27, T 7 N, R 4 W. Gila Salt River Base and Meridian, Arizona.

The locality of this claim with reference to some natural object or permanent monument and additional information (if any) concerning its locality are as follows: The claim is located approximately 1.2 Miles SW of San Domingo Peak and at the upper end of the wash running from NE to SW through the lower ½ of Section 27.

DATED AND POSTED on the ground this 14th day of Feb., 2018

LOCATOR (s) Randy L Sealey

Signature _____

Form MCFIOO
Revised July
2005

This form is available from the Arizona Department of Mines & Mineral Resources and may be reproduced.

AMC449113

MINING CLAIM MAP

Lode () Placer (X)

1 mile

1 mile

NW

NE

27

SW

1,320'

SE

660'

Rogers #27-2

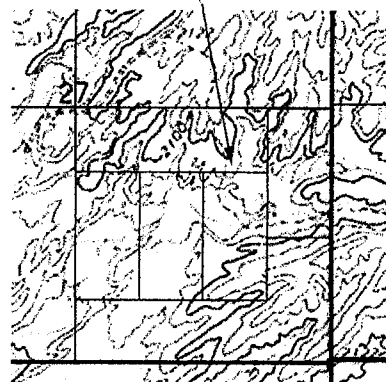

Scale : 1" = 2000 feet



1. The above map depicts the Rogers #27-2 mining claim, which is located in Section (s) 27, Township 7 N, Range 4 W, Gila and Salt River Base and Meridian, Maricopa County, Arizona.
2. The type of corner and location monuments used are as follows: 2" Poly Pipe, 4 feet long/ cap
3. The bearings and distances in degrees and feet between claim corners are as depicted on the map.

Form MCF100a
Revised July 2005

This form is available from the Arizona Department of Mines & Mineral Resources and may be reproduced.

AMC449113

0154957-2-4-3
ramirezj

LOCATION NOTICE FOR LODE MINING CLAIM

NOTICE IS HEREBY GIVEN that the

Amendment BLM Serial #

Rogers #27-3 placer mining claim has been located

BLM
Date
Stamp

By Randy L Sealey whose current mailing

address is 1127 Victory Ave., Billings, Mt., 59105

The general course of this claim is North and South and it is situated in Maricopa County, Arizona. This claim is 1,320 feet in length and 660 feet in width. This claim runs from the location monument on which this location notice is posted approximately 660 feet in a W direction to the SW end line and 1,320 feet in a N direction to the

NW end line. Four monuments mark this claim, one at each corner.

The location monument on which this notice is posted is situated within Section 27, Township 7 North, Range 4 West, Gila Salt River Base and Meridian, Arizona and this claim encompasses portions of the following quarter section (s), section (s), Township (s) and Range (s) SE ¼ NW ¼ SE ¼ & NE ¼ SW ¼ SE ¼. Sec 27, T 7 N, R 4 W. Gila Salt River Base and Meridian, Arizona.

The locality of this claim with reference to some natural object or permanent monument and additional information (if any) concerning its locality are as follows: The claim is located approximately 1.3 Miles SW of San Domingo Peak and at the upper end of the wash running from NE to SW through the lower ½ of Section 27.

DATED AND POSTED on the ground this 14th day of Feb., 2018

LOCATOR (s) Randy L Sealey

Signature _____

Form MCFIOO
Revised July
2005

This form is available from the Arizona Department of Mines & Mineral Resources and may be reproduced.

RECEIVED
BLM AZ STATE OFFICE
2018 FEB 15 P 1:32
PHOENIX, ARIZONA

AMC449114

MINING CLAIM MAP

Lode () Placer (X)

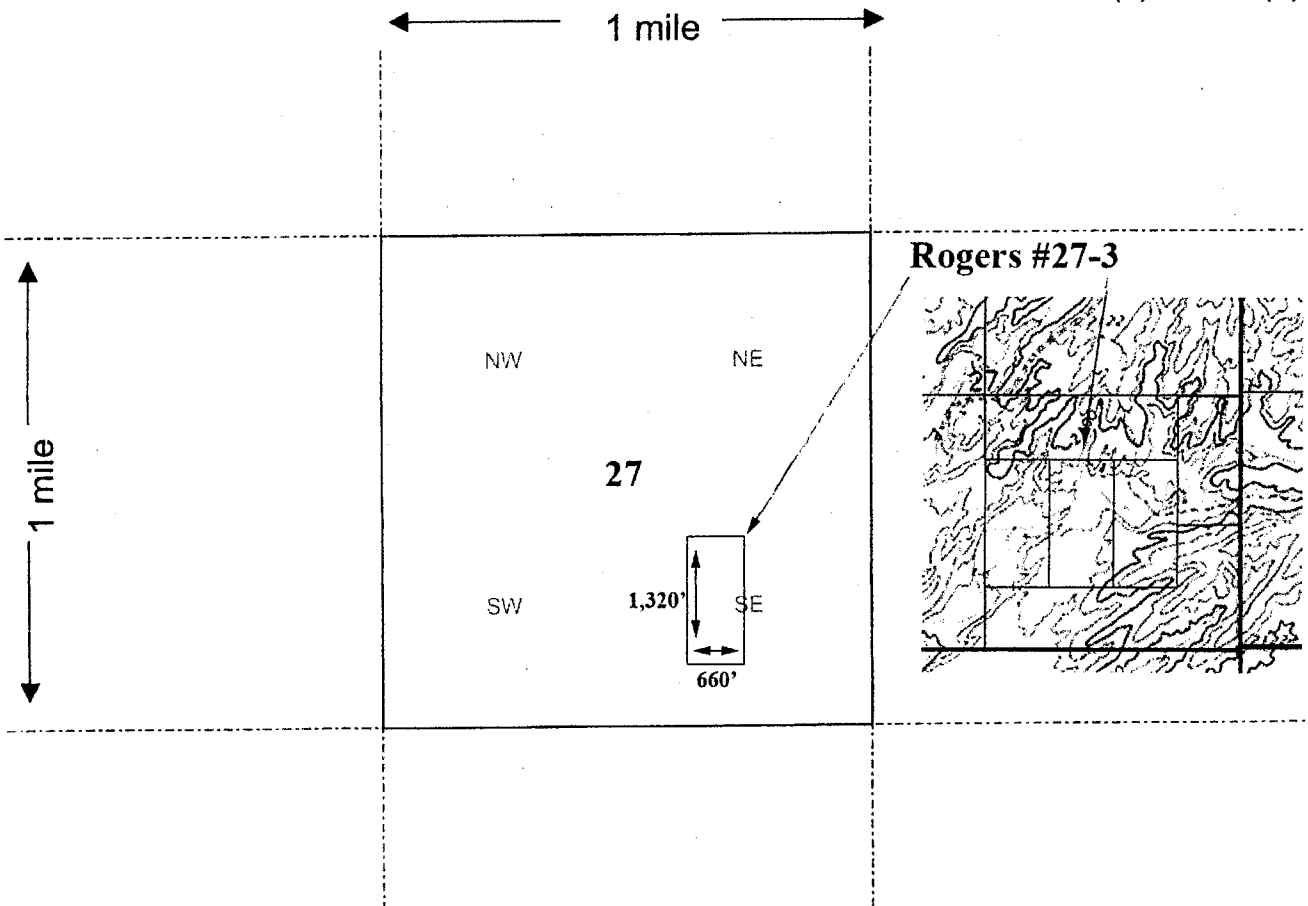

Scale: 1" = 2000 feet



- The above map depicts the Rogers #27-3 mining claim, which is located in Section (s) 27, Township 7 N, Range 4 W, Gila and Salt River Base and Meridian, Maricopa County, Arizona.
- The type of corner and location monuments used are as follows: 2" Poly Pipe, 4 feet long/ cap
- The bearings and distances in degrees and feet between claim corners are as depicted on the map.

Form MCF100a
Revised July 2005

This form is available from the Arizona Department of Mines & Mineral Resources and may be reproduced.

AMC449114

LOCATION NOTICE FOR LODE MINING CLAIM

0154957-2-4-4
ramirezj

NOTICE IS HEREBY GIVEN that the

Amendment BLM Serial #

BLM
Date
Stamp

RECEIVED
BLM AZ STATE OFFICE
2018 FEB 15 PM 1:32
PHOENIX, ARIZONA

Rogers #27-4 placer mining claim has been located

By Randy L Sealey whose current mailing

address is 1127 Victory Ave., Billings, Mt., 59105

The general course of this claim is North and South and it is situated in Maricopa County, Arizona. This claim is 1,320 feet in length and 660 feet in width. This claim runs from the location monument on which this location notice is posted approximately 660 feet in a W direction to the SW end line and 1,320 feet in a N direction to the NW end line. Four monuments mark this claim, one at each corner.

The location monument on which this notice is posted is situated within Section 27, Township 7 North, Range 4 West, Gila Salt River Base and Meridian, Arizona and this claim encompasses portions of the following quarter section (s), section (s), Township (s) and Range (s) SW $\frac{1}{4}$ NW $\frac{1}{4}$ SE $\frac{1}{4}$ & NW $\frac{1}{4}$ SW $\frac{1}{4}$ SE $\frac{1}{4}$. Sec 27, T 7 N, R 4 W. Gila Salt River Base and Meridian, Arizona.

The locality of this claim with reference to some natural object or permanent monument and additional information (if any) concerning its locality are as follows: The claim is located approximately 1.5 Miles SW of San Domingo Peak and runs N to S across the wash running from NE to SW through the lower $\frac{1}{2}$ of Section 27.

DATED AND POSTED on the ground this 14th day of Feb., 2018

LOCATOR (s) Randy L Sealey

Signature _____

Form MCFIOO
Revised July
2005

This form is available from the Arizona Department of Mines & Mineral Resources and may be reproduced.

AMC449115

MINING CLAIM MAP

Lode () Placer (X)

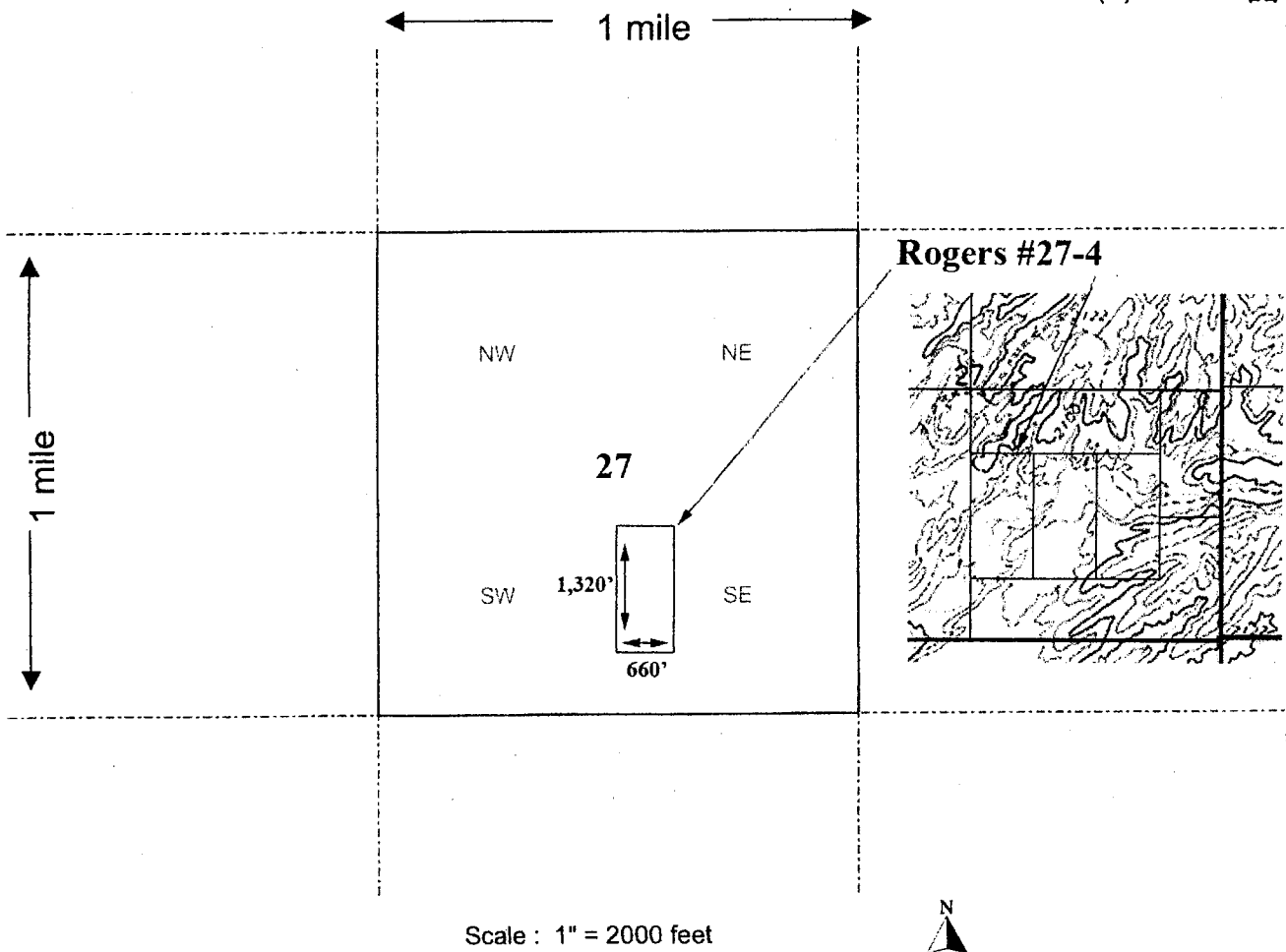

1. The above map depicts the Rogers #27-4 mining claim, which is located in Section (s) 27, Township 7 N, Range 4 W, Gila and Salt River Base and Meridian, Maricopa County, Arizona.
2. The type of corner and location monuments used are as follows: 2" Poly Pipe, 4 feet long/ cap
3. The bearings and distances in degrees and feet between claim corners are as depicted on the map.

Form MCF100a
Revised July 2005

This form is available from the Arizona Department of Mines & Mineral Resources and may be reproduced.

AMC449115

RUN TIME: 01:22 PM

DEPARTMENT OF INTERIOR
BUREAU OF LAND MANAGEMENT

RUN DATE: 02/15/2018
Page 1 of 1

Input Parameters for Geographic Report with Land

System Id = CR

Admin State = AZ

Geo State =

Casetype Begins With

Case Disp Txt = AUTHORIZED, CANCELLED, EXPIRED, PENDING, REJECTED, RELINQUISHED, VOID, WITHDRAWN

Mer Twp Rng =

Section =

Mtrs = 14 0070N 0040W 027, 14 0070N 0040W 999

Commodity =

Commodity Txt =

Pending Org =

Pend Org Decode =

Total Rows Returned: 1

NO WARRANTY IS MADE BY BLM FOR USE OF THE DATA
FOR PURPOSES NOT INTENDED BY BLM

RUN TIME: 01:22 PM

Adm State: AZ

UNITED STATES DEPARTMENT OF INTERIOR
BUREAU OF LAND MANAGEMENT
GEOGRAPHIC REPORT WITH LAND
Sorted by Serial Number

RUN DATE: 02/15/2018

Page 1 of 1

Serial Number: AZA 020865

Total Case Acres: 0.320

<u>Casetype</u>	<u>Case Disp</u>	14	0070N	0040W	<u>Sect</u>	<u>Sur Typ</u>	<u>Sur Num</u>	<u>Suff</u>	<u>Subdivision</u>	<u>Act Pend</u>
281001	AUTHORIZED		Row - Roads		027	MNR		1	W2W2SW;	

Serial Number: AZA 035961

Total Case Acres: 1.000

<u>Casetype</u>	<u>Case Disp</u>	14	0070N	0040W	<u>Sect</u>	<u>Sur Typ</u>	<u>Sur Num</u>	<u>Suff</u>	<u>Subdivision</u>	<u>Act Pend</u>
380913	EXPIRED				027	ALIQ			W2W2NW,NWSW;	Y

MARICOPA/YAVAPAI COUNTY

MARICOPA 013 YAVAPAI 025

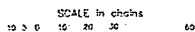

WARNING STATEMENT

This plot is the Bureau's record of title, and should be used only as a graphic display of the Lomania survey data. Readers herein do not reflect title changes which may have been effected by subsequent movements of rivers or other bodies of water. Refer to the cadastral surveys for official survey information.

FOR ORDERS AFFECTING DISPOSAL OR USE OF
UNIDENTIFIED LANDS WITHDRAWN FOR CLASSIFICATION,
MINERALS, WATER AND/OR OTHER PUBLIC PURPOSES,
REFER TO INDEX OF MISCELLANEOUS DOCUMENTS.

DIST NO 2

LANDS PATENTED UNDER SMALL TRACT ACT ARE NOW
SUBJECT TO MINERAL LEASING ACT

A 2833 Red Signs

AMC 286452 Rec Strip
Sec 3: M2B

0.195 Opens to ME Subj to Slips
Sec 20 : W1/2SW1/4SW1/4

50 3/12/1948 Opens to ME Subj to Slips
Sec 33 : NW1/4NE1/4SE1/4, Those Portions of
NW1/4NE1/4SE1/4 of Hwy R/W of
5/14/1918

MDS 280 SW
281 SE

CURRENT TO	BB	T	7 M
2-20-2003	PV	R	4 W